

PLAN SHOWING THE PROPOSED CONSTRUCTION OF A RESIDENTIAL BUILDING AT PLOT NO. 9 PARTHA SARATHY NAIDU STREET, SALIGRAMAM, CHENNAI - 93. T.S. No.42, BLOCK NO.41, OLD RS: 123/1 (PART) SALIGRAMAM VILLAGE, DIVISION NO. 129, ZONE - VIII. SCALE - 1" = 8' 0" (1: 100)

JOINERIES:-

D	DOOR	4' 0" X 7' 0"
D1	DOOR	3' 0" X 7' 0"
D2	DOOR	2' 6" X 7' 0"
W	WINDOW	6' 0" X 4' 6"
W1	WINDOW	4' 0" X 4' 6"
FW	FRNCH WINDOW	6' 0" X 6' 6"
V	VENTILATOR	2' 0" X 2' 0"

AREA STATMENT:-

	SQ. FT	SO. MT
PLOT EXTENT	2400.00	223.05
GROUND FLOOR	990.00	92.00
FIRST FLOOR	1545.90	143.65
SECOND FLOOR	651.80	60.55
TOTAL AREA	3187.70	296.20
PLOT COVERAGE	64.40 %	
F. S. I	1.32	
STLIT FLOOR	485.00	45.05

COLOUR INDEX:-

PROPOSED

BOUNDARY

ROAD/STREET

DRAWN:-
G.S.K. DATE:- NOV. 27, 2009
P.L.L. NAME:-
COR - 68/2D

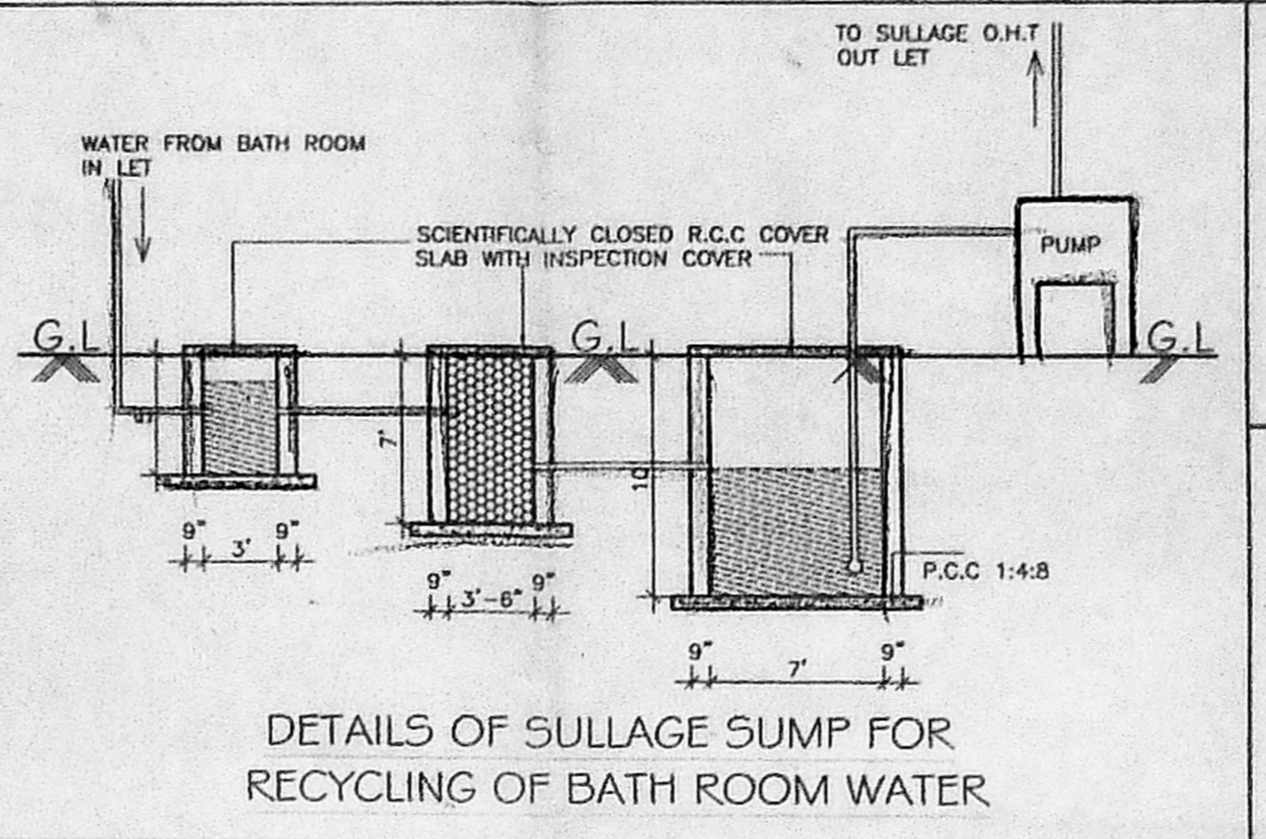

OWNER:-
K. Jagadeesh

LICENSED SURVEYOR:-
S. ATHIYAN, B.E.,
Class-I, Licensed Surveyor - No. 192
Corporation of Chennai
5, Nathammal Street, T. Nagar,
Chennai - 600 024 Phone: 2515 0824
Mobile: 31038440

CMDA "A" CHANNEL
O. No. A/140555/2003

Scrutiny Plan / Revised Plan
P. A. I. *Spot* / *I*

A.P. *[Signature]* D.P. *[Signature]*

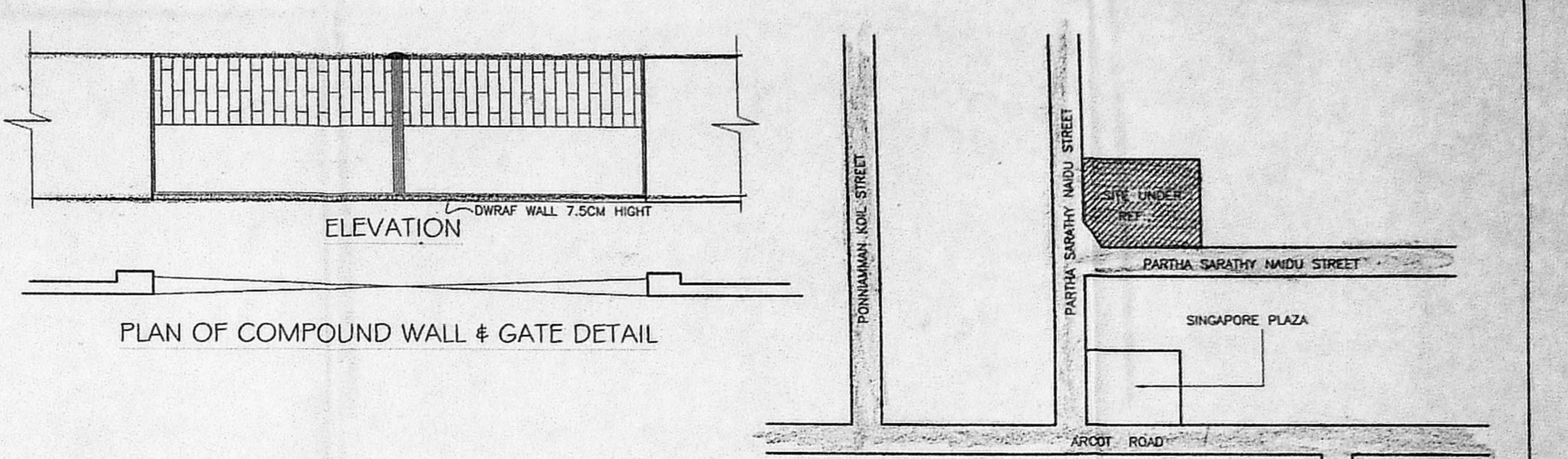
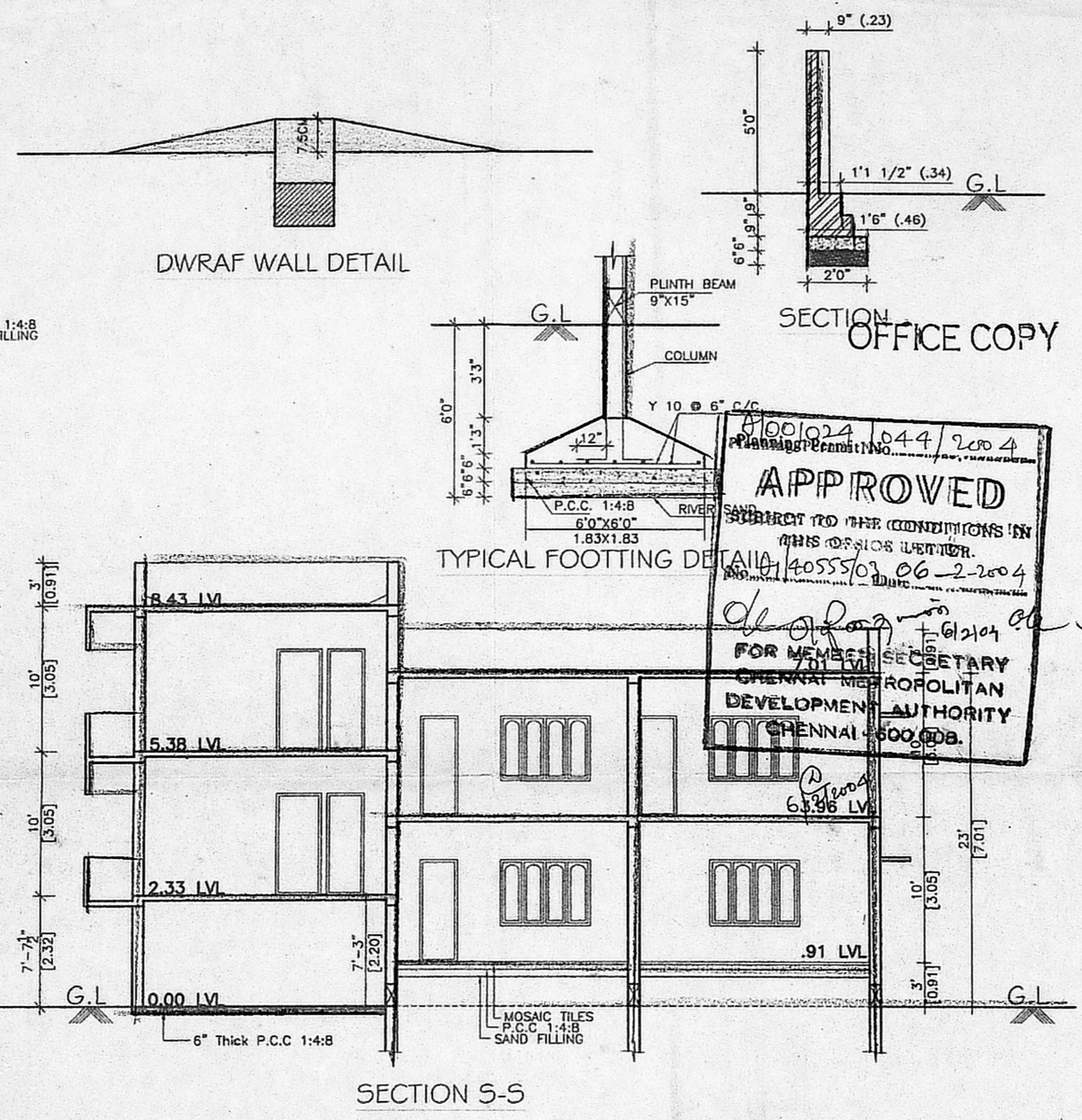
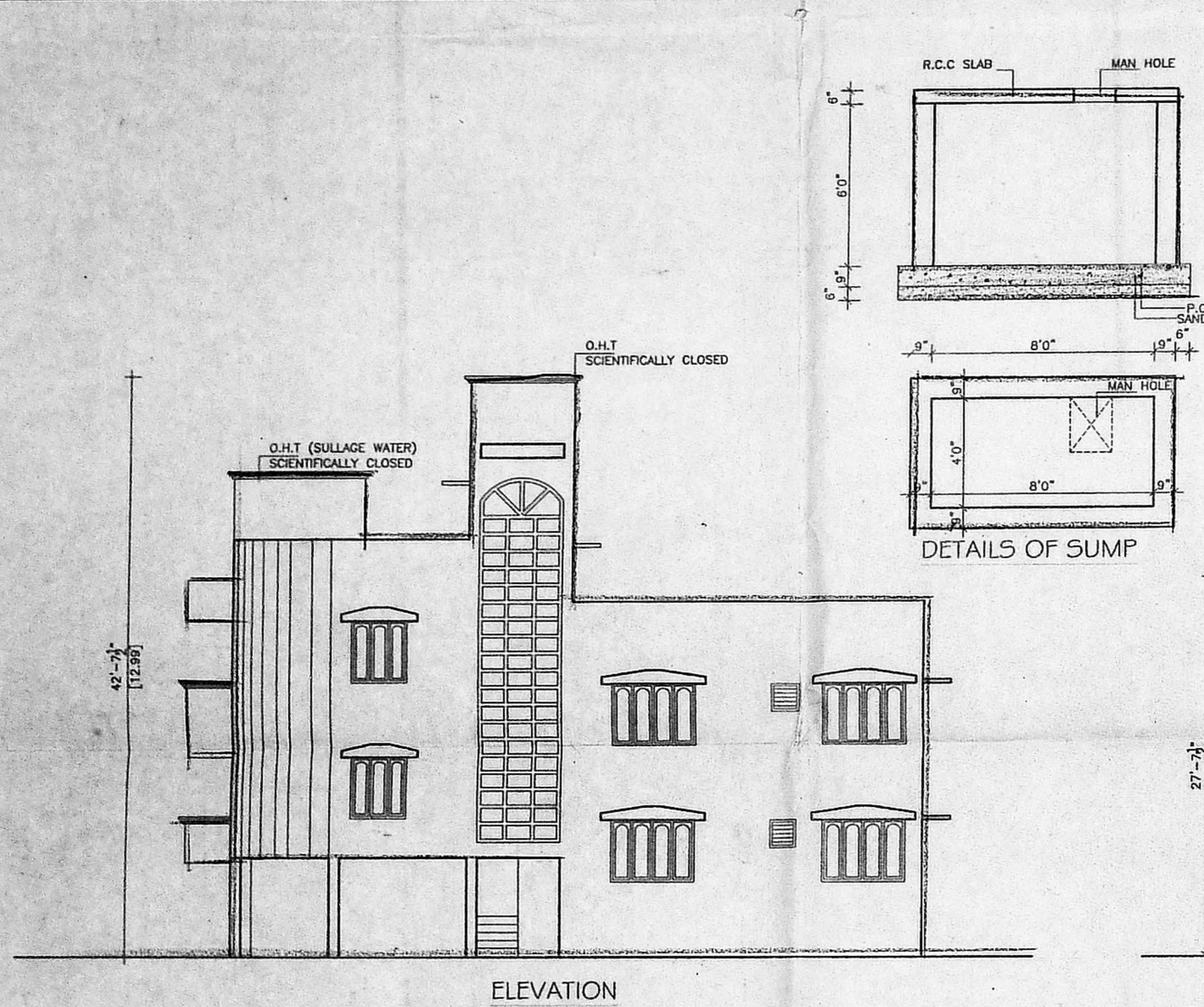

APPROVED
SUBJECT TO THE CONDITIONS IN THIS ORDER.
NO. 40553/06-2-2004
FOR THE SECRETARY
CHENNAI METROPOLITAN
DEVELOPMENT AUTHORITY
CHENNAI - 600 004

